

TOUCH**CMA**

Using Your Admin Account

Take control with TouchCMA's
administrative tools!

Brokerage Super Powers

From your administrative account, you can control everything from **licenses** to detailed **reports** of your agents' production.

TouchCMA gives the broker the ability to manage its agents from a single admin dashboard. As your company expands, TouchCMA's dashboard will ease growing pains and give you insight into your brokerage's activities.

Managing Licenses

#	ID	First Name	Last Name	Email	Status	Emailed	Assigned	
1	118511	Jillian	Igarashi	jill.igarashi@winderm...	assigned	03/03/14 14:13		Show ⚙️

Sign into your admin account, and select the **Subscriptions** section.

Use the **Actions** button to assign licenses to new agents, clear old agents, or resend invitations.

Note: Contact your Account Manager if you run out of available licenses.

Reports

Total Licenses		
Total Admin	Total Invited	Total Activated
3	0	13

Top 25 Users (based on total presentations created)					
Agent Name	Office Name	Presentations Created	APR	MAR	FEB
Georgia Perez	Corporate Headquarters	63	2	18	24
Victor Williams	Your Brokerage	35	2	8	0
York Baur	Corporate Headquarters	6	3	3	0
Jillian Igarashi	Corporate Headquarters	5	1	4	0

The **Reports** section gives you full visibility into your agents' production. Select **User Report** to view a snapshot of your top 25 producers.

Use the **Actions** button export a CSV file of all active and invited agents, or export a CSV file of invited agents only to focus your adoption efforts.

Reports (continued)

Total Presentations Created by Month		
April	March	February
10	35	24

Total Presentations Created by Type		
Total Presentations	Total Seller CMA	Total Buyer CMA
114	62	52

The **Reports** section gives you full visibility into your agents' production. Select **Activity Report** to view a snapshot of production within the last three months, and Seller vs. Buyer production over time.

Use the **Actions** button export a CSV file of all production activity within a specified time frame of your choice.

Let the Data Set You Free!

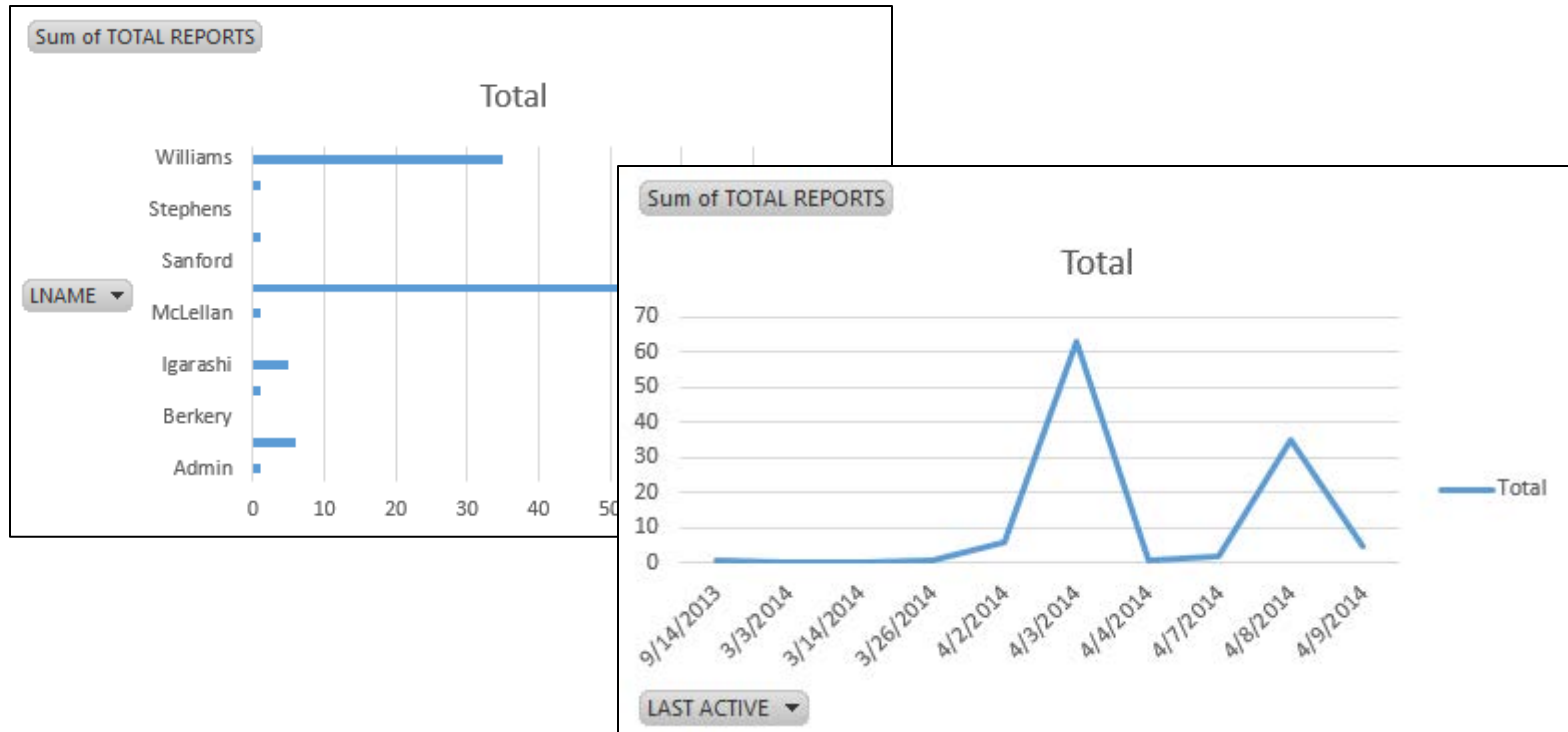

Use the Reports function to your advantage. View the data on your TouchCMA Admin Account, then export CSVs to analyze the data at any point in time!

Note: For help with reporting, please contact your assigned Account Manager or the Support Department at 206-388-4789 or Support@touchCMA.com.